

Patient report

Bio-Rad DATE: 06/16/2019
D-10 TIME: 03:34 PM
S/N: #DJ4I016123 Software version: 4.20-2
Sample ID: 10609346
Injection date 06/16/2019 02:21 PM
Injection #: 16 Method: HbA1c
Rack #: --- Rack position: 6

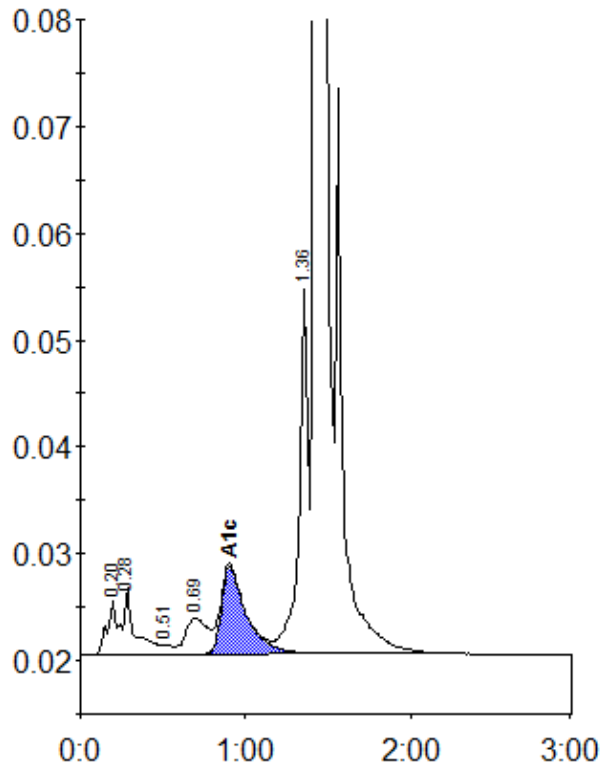

Peak table - ID: 10609346

Peak	R.time	Height	Area	Area %
A1a	0.20	5014	18369	0.8
A1b	0.28	6279	31920	1.4
F	0.51	864	3947	0.2
LA1c/CHb-1	0.69	3382	30780	1.3
A1c	0.90	8244	86198	5.1
P3	1.36	34034	132900	5.6
A0	1.42	673830	2056694	87.1
Total Area:		2360808		

Concentration:	%
A1c	5.1